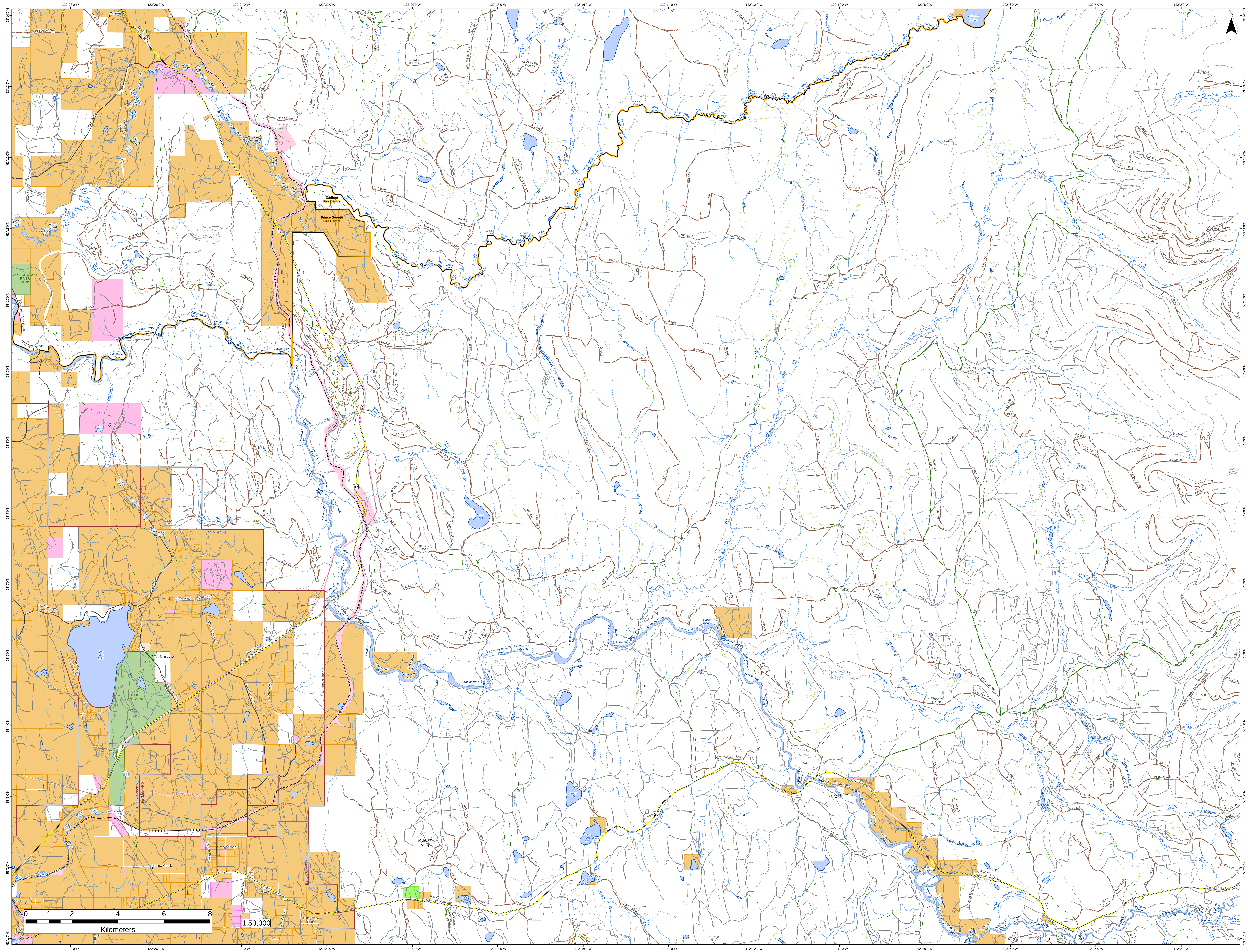

122°28'0"W
122°26'0"W
122°24'0"W
122°22'0"W
122°20'0"W
122°18'0"W
122°16'0"W
122°14'0"W
122°12'0"W
122°10'0"W
122°8'0"W
122°6'0"W
122°4'0"W
122°2'0"W
53°14'0"N
53°13'0"N
53°12'0"N
53°11'0"N
53°10'0"N
53°9'0"N
53°8'0"N
53°7'0"N
53°6'0"N
53°5'0"N
53°4'0"N
53°3'0"N
53°2'0"N
53°1'0"N
N
Cinema
Rte 97 Nb - Cariboo Highway
Cariboo Fire Centre
Prince George Fire Centre
Ahbau Lake
AHBAU LAKE
Ahbau Creek
Cottonwood River
COTTONWOOD RIVER PARK
Olson Road
Ahbau Creek Road
Quesnel-hixon Road
Ten Mile Lake
Ten Mile Lake North Road
Ten Mile Lake Road
TEN MILE LAKE PARK
Ten Mile VFD
Barlow Creek VFD
Kirby Road
Hlady Road
Clouston Road
Browning Road
Bjornson Road
Schemenauer Road
Pollard Road
Matthews Road
Mclean Road
Omega Road
Barlow Creek
Sundown Road
Webber Road
Birch Hill Road
Blue Ridge Road
Drummond Road
HUSH LAKE SKI TRAIL
Hush Lake
Bellos Lake
Umiti Pit Road
MOUSE MTN
Davey Lake
Sixteen Mile Lake
Fifteen Mile Lake
Thirteen Mile Lake
Rte 26 Eb - Barkerville Highway
Sorum Road
Cottonwood
Ranch Road
Coldspring Lake
Hyde Lake
John Boyd Creek
Lightning Creek
Umiti Creek
Alice Creek
Stacey Creek
Mary Creek
Norton Creek
NORTON CREEK
TREGILLUS CR.
Pundata Creek
Deacon Creek Trail
SWIFT RIVER
97
26
0
1
2
4
6
8
Kilometers
1:50,000